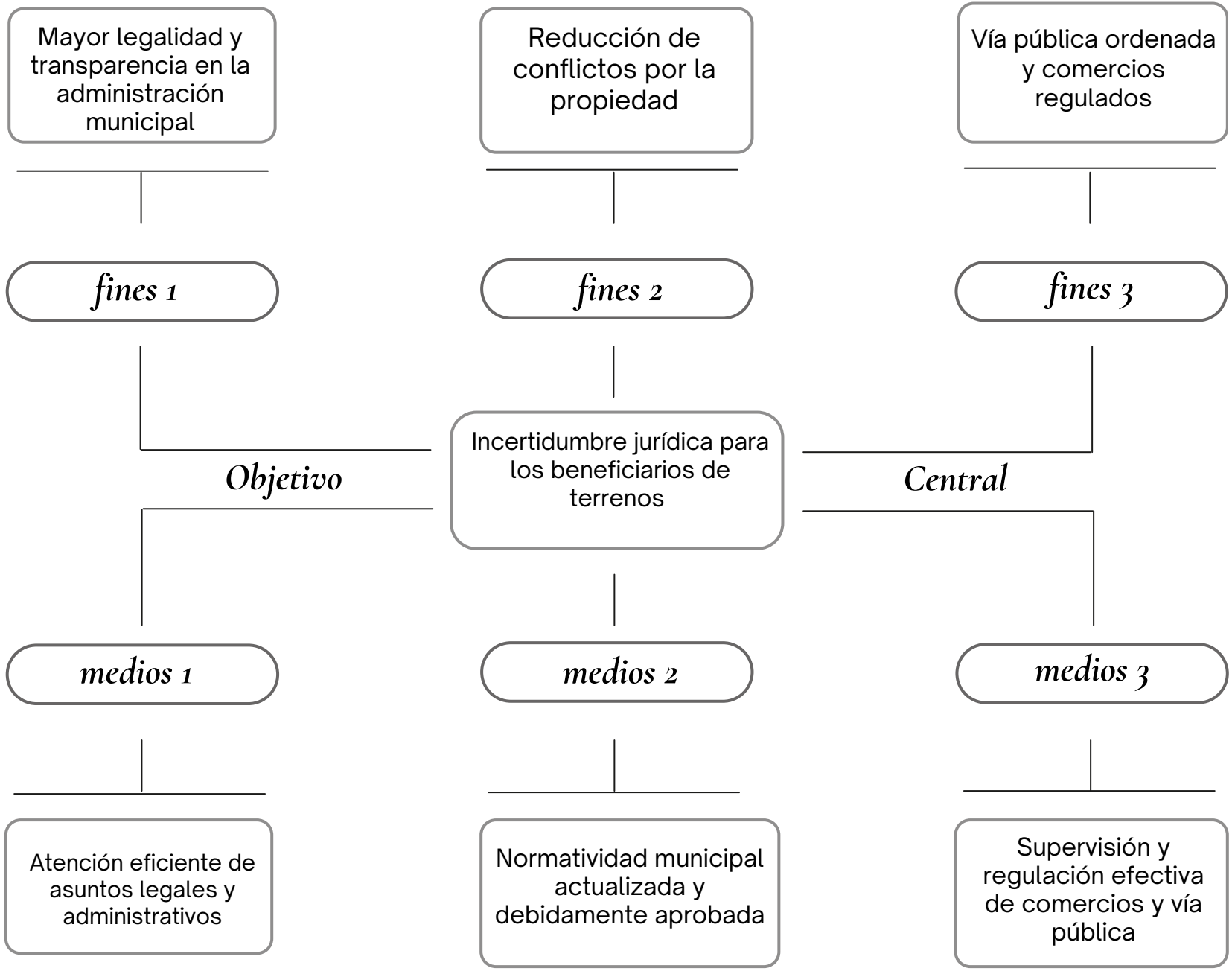Sindicatura Municipal - Árbol de Objetivos